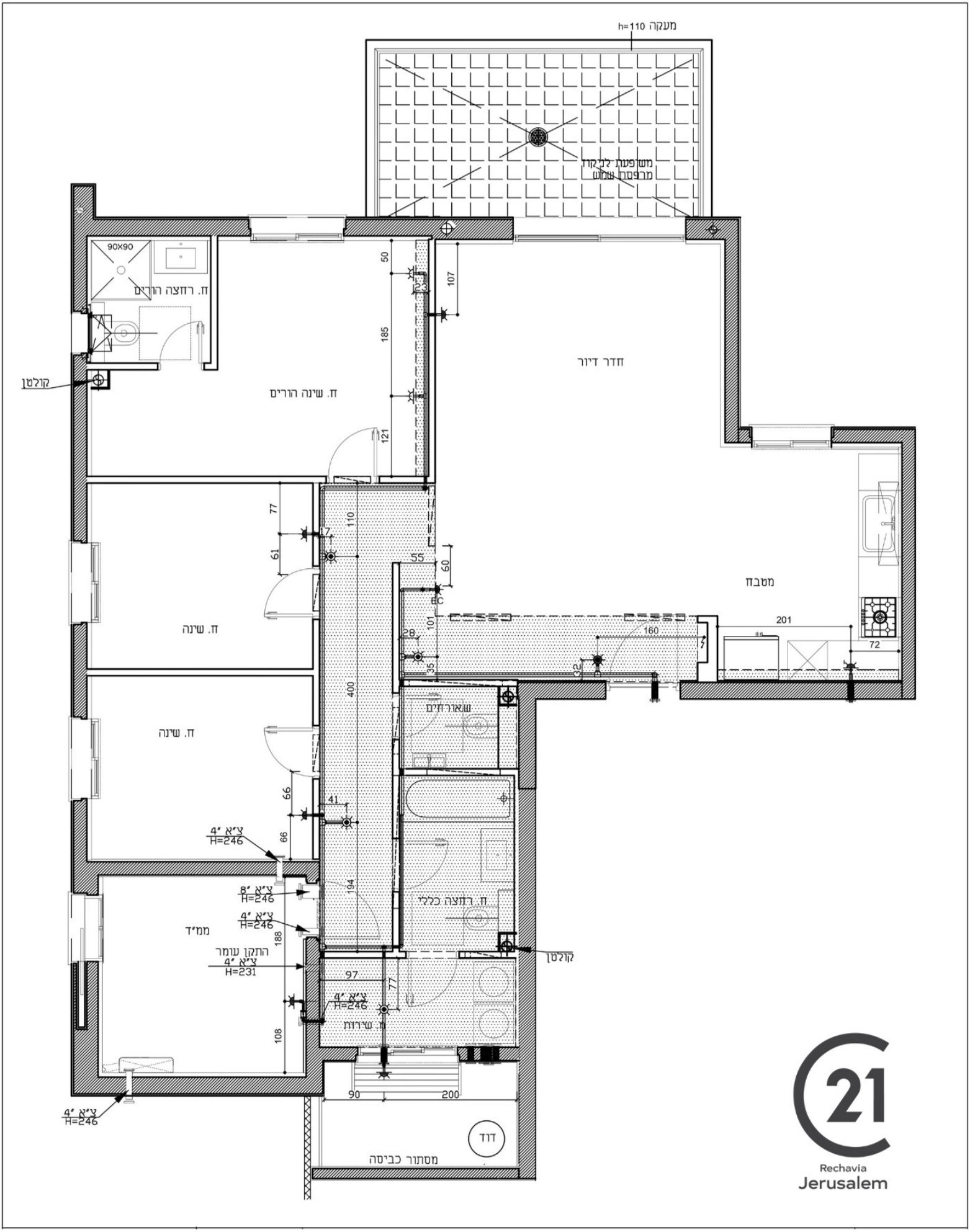

Rechavia
Jerusalem